melbourne event group

University Ball Package

Bringing people together



Let's get the party started

Just like you, your event is unique and nothing tickles us more than throwing a party that feels very you, while treating your favourite people at the same time.

If you're the party planner, we're thrilled to be on your team, helping you execute and enhance whatever you've got in mind. We promise to coordinate a truly special event, without missing a beat.

When we gather together to celebrate, appreciate or even commiserate, it's always around a spread of food with all the comforts of home-cooked classics. Our family-like hosting means a comfortable and memorable experience for all – without you lifting a finger. Mi casa, su casa.

The connection that comes from shared experiences means everything to us and no request is too big or small to help you deliver your most marvellous occasion yet.

Low-key or the complete opposite, we're into doing something a little bit different. Got something in mind? We're all ears.

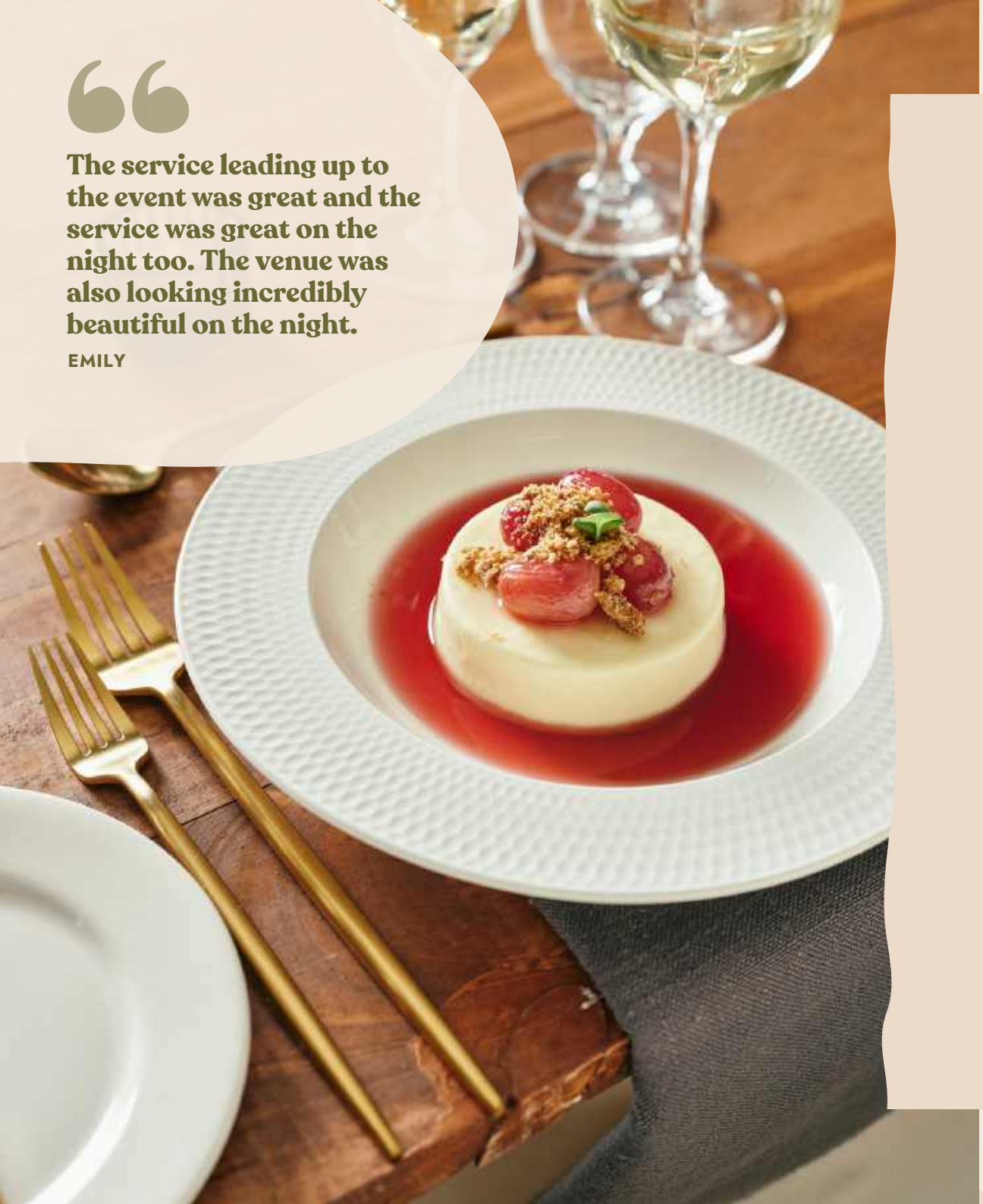

> **The service leading up to the event was great and the service was great on the night too. The venue was also looking incredibly beautiful on the night.**
>
> EMILY

You've got good taste

Catering's our jam and when it comes to food, we don't mess around. It's not over-complicated or intimidating – we're the sweet spot where careful abundance and quality ingredients meets simplicity. In short, nobody's going home hungry.

Family is at the core of everything we do and our food philosophy is no exception. Our aim is for you and your guests to feel like you've been welcomed into our home – experiencing the best in beautifully simple flavours and presented in a way that helps you connect with the people around you. Every important moment should always be around a table full of incredible food – with all the colours, textures and tastes you'd expect from your favourite home-cooked meal.

We're really into celebrating and elevating food while caring for the environment. With a particular focus on fresh, seasonal and local produce, we do our best to lower the km of our food.

You've got good taste and we're here for it. Got a specific style in mind? Allow us to create custom menus to suit your event needs. Try us, we don't bite.

Package Inclusions

- 1 sparkling wine, 2 white wines, 2 red wines and 1 beer from the Classic Beverage Package*
- Chef's selection of three canapé varieties served on arrival
- Choice of plated entrée
- Baked bread per setting with entrée
- Alternating plated main course
- Side dish of roast chat potatoes, rosemary salt per table
- Choice between three roving desserts or The Leonda Ice Cream Parlour (Available at Leonda By The Yarra only)
- Photo Wall - "Lets Party" neon sign on black arch backdrop
- Personal consultations with your dedicated event coordinator
- Access to our exclusive preferred suppliers list
- 1 hour bump-in prior event start
- ½ hour bump out post event conclusion time
- Premium quality venue furniture
- Set up of your event space including your place cards and any favours
- Choice of guest list board between modern pin board and classic white easel
- White or black linen overlays
- White or black linen napkins with choice of fold; book or drop
- Table menus and table number
- First aid officer on duty
- Security personnel
- Complimentary DJ Entertainment for 300+ guests

* Beverage service will end half an hour prior to event conclusion





Everyone I spoke to about my event was helpful and responsive. Every question no matter how small was answered... on the night of my event everything was perfect!

DANICA
DEAKIN UNIVERSITY

meg

Filling cups, bellies and hearts

03 9819 1020 • events@melbourneeventgroup.com.au • melbourneeventgroup.com.au